

Wiring Diagram for Optional Off-Peak Service (Op-1)

HOUSE METER - UL approved 200 amp meter socket with lever bypass

OFF PEAK METER – Min. 100 amp meter socket NO lever BP

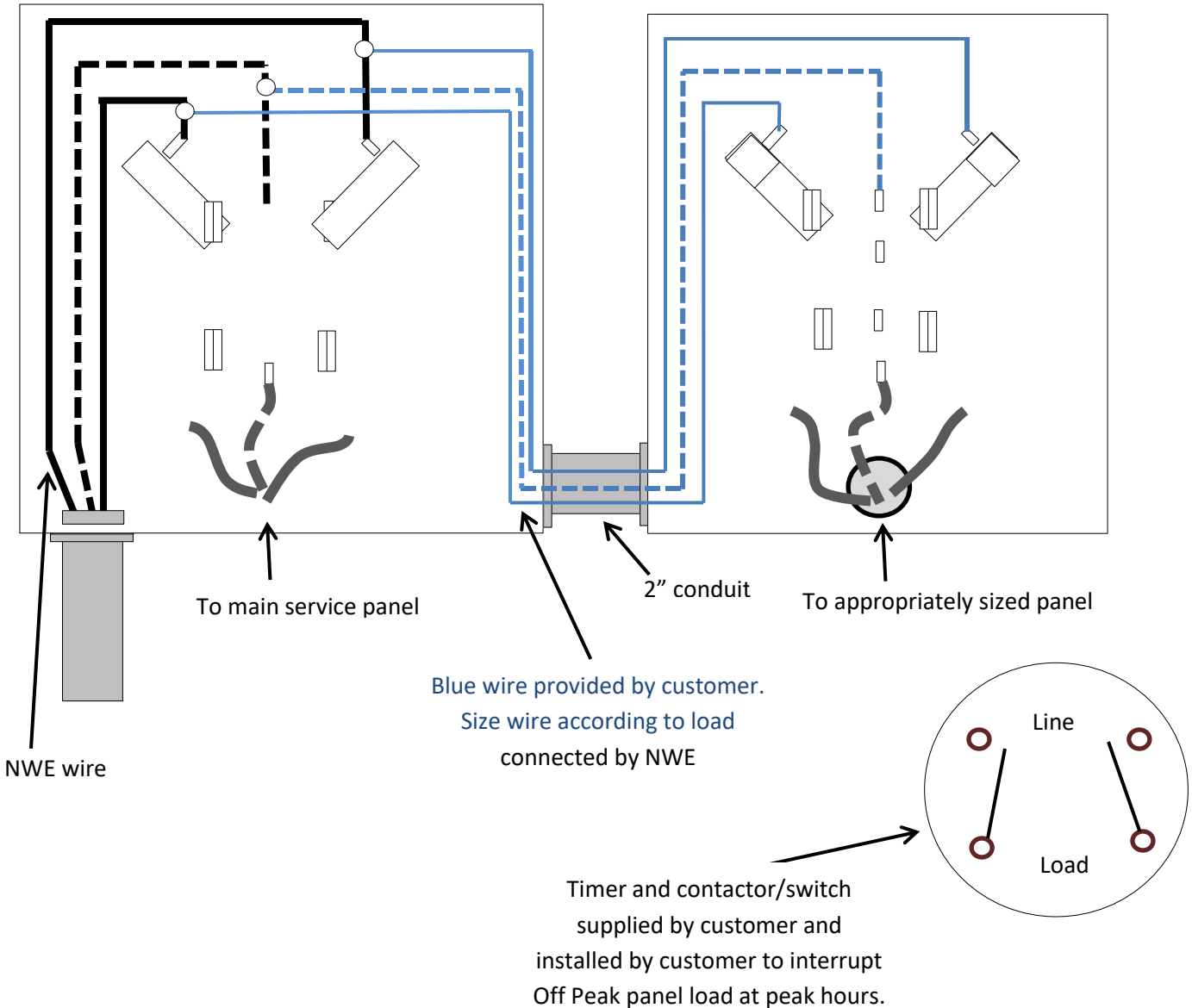

Northwestern Wisconsin Electric Company will supply wire to the top of the first meter socket. (BLACK WIRE SHOWN) All other materials on this diagram are supplied by the customer.

- New construction must have lugs rated for 2 conductors at service entrance.

All wiring to comply with NEC, State, and NWE regulations.