

WEBB LAKE SOLAR

ISSUED FOR PERMIT

LAKE 26 ROAD, DANBURY, WI, 54830

SOLAR PV PROJECT
3.017 MWDC / 2.500 MWAC



2003 Western Ave, Suite 225
Seattle, WA 98121
oneenergyrenewables.com
206 922 7072



WRITTEN DIMENSIONS ON THIS PLAN SHALL SUPERSEDE SCALED DIMENSIONS. CONTRACTORS ARE RESPONSIBLE FOR FIELD VERIFYING ALL DIMENSIONS. THIS DRAWING, DESIGN, CONCEPT AND ARRANGEMENT REMAIN THE PROPERTY OF ONEENERGY RENEWABLES AND SHALL NOT BE COPIED, DISCLOSED OR REPRODUCED WITHOUT CONSENT.

WEBB LAKE SOLAR
ONEENERGY RENEWABLES
LAKE 26 ROAD
DANBURY, WI 54830
48.004632, -92.140792

PRELIMINARY
NOT FOR CONSTRUCTION

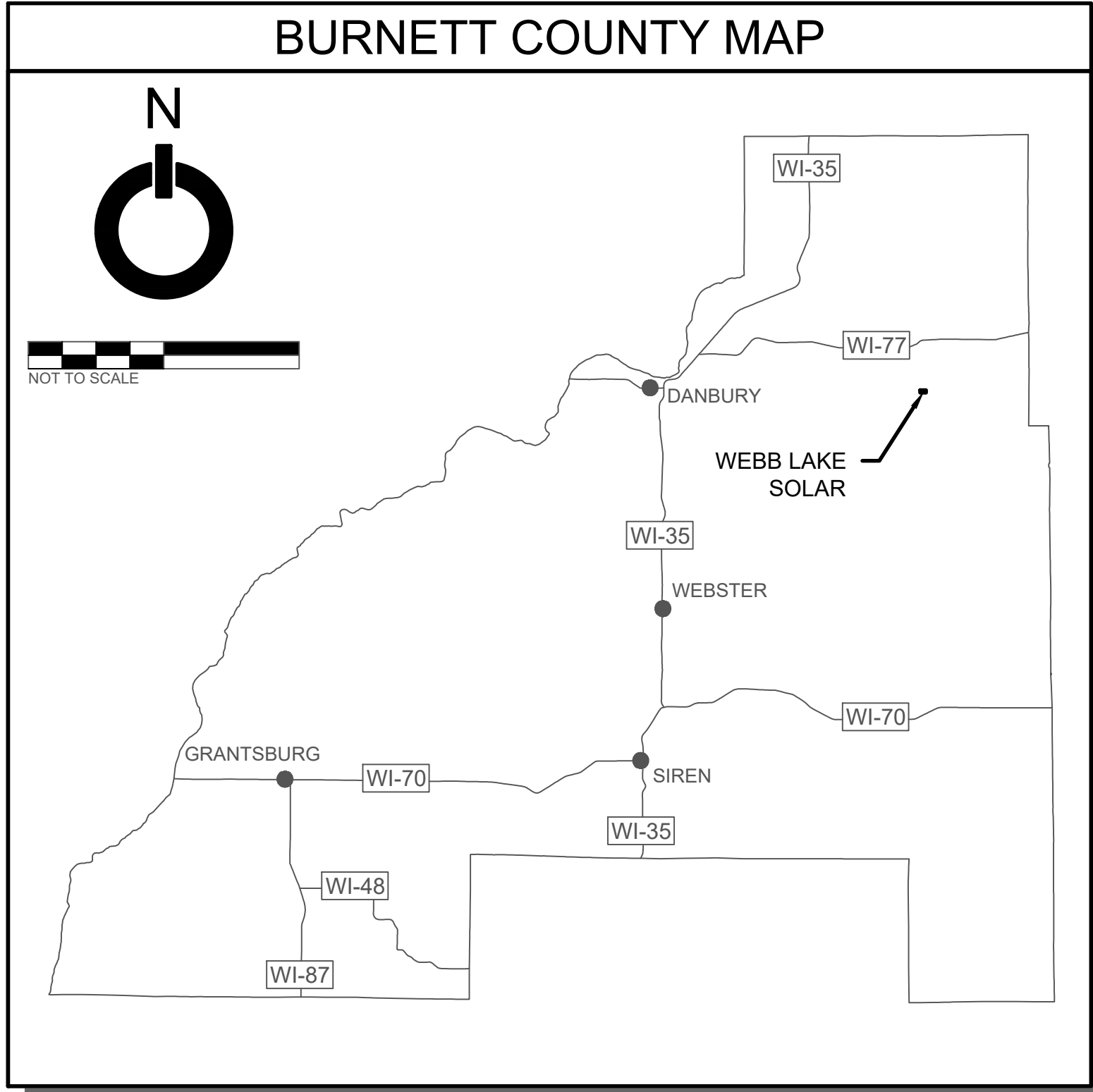
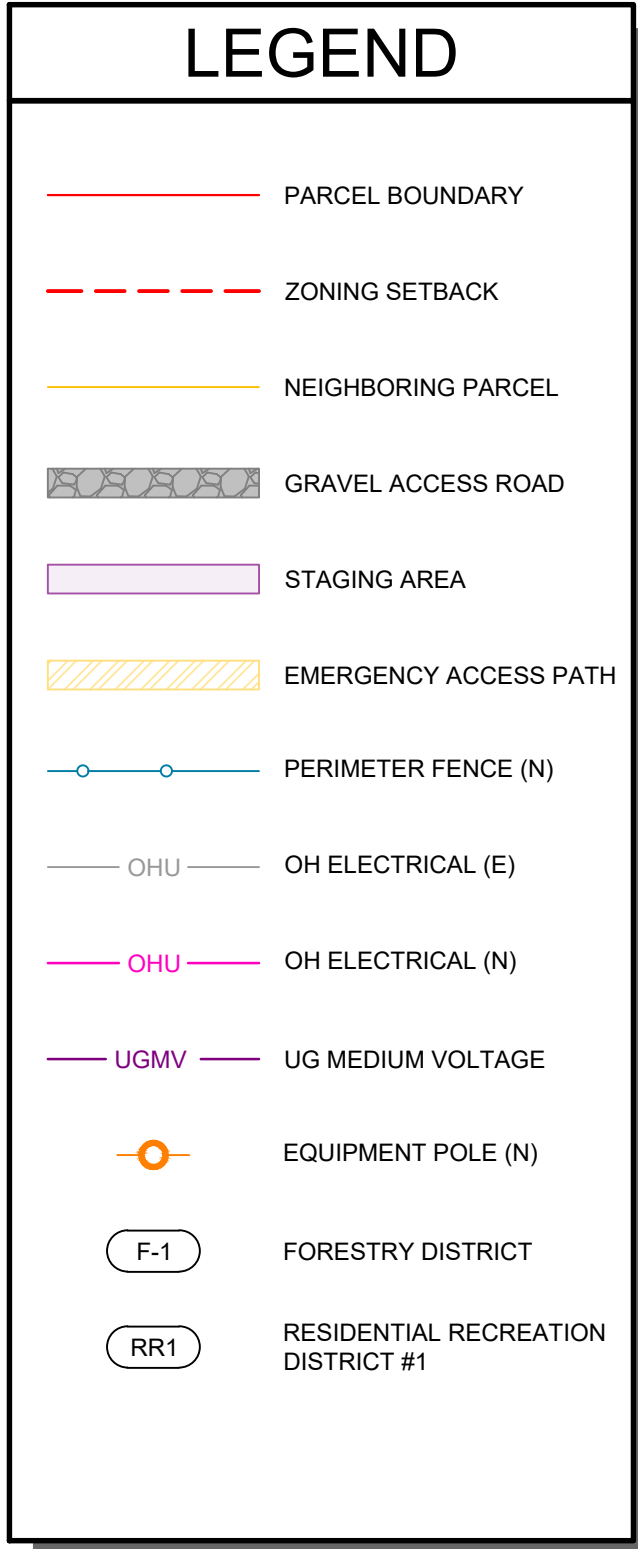
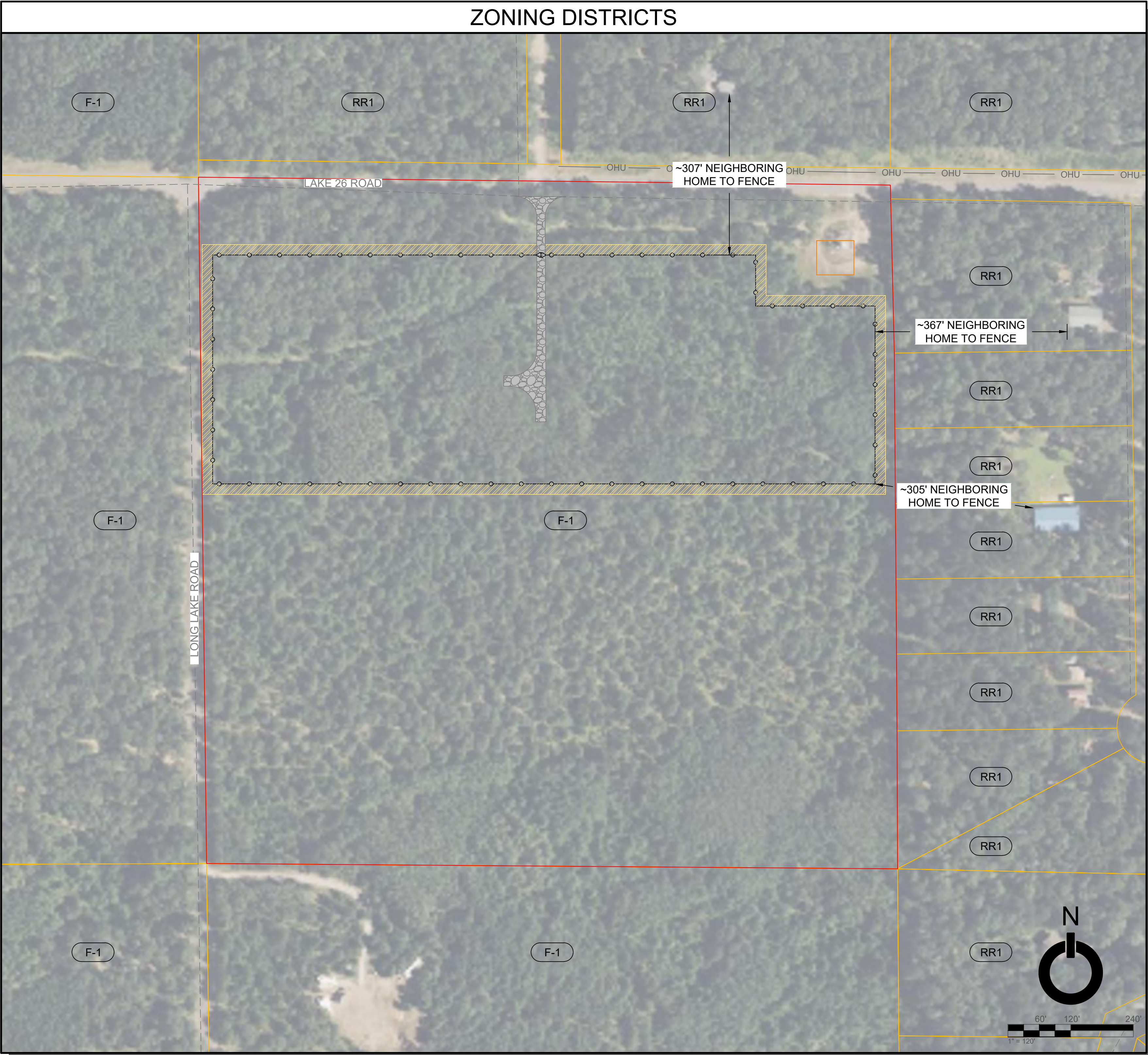

PROJECT DETAILS

THIS PROJECT CONSISTS OF THE DESIGN AND INSTALLATION OF 2.500 MWAC SOLAR PHOTOVOLTAIC SYSTEM. MODULES ARE TO BE MOUNTED IN A SINGLE AXIS TRACKERS, WHICH FOLLOW THE SUN FROM EAST TO WEST THROUGHOUT THE DAY.

| SITE DETAILS: | | DESIGN SUMMARY: | |
|----------------|------------------------------------|------------------------|------------------|
| PARCEL ID | 07-038-2-41-14-29-4 02-000-011000 | MODULE POWER: | 550 W |
| OWNER: | NORTHWESTERN WISCONSIN ELECTRIC CO | MODULE COUNT: | 5,486 |
| ACREAGE: | 40.000 | ARRAY DC VOLTAGE: | 1,500 V |
| EXISTING ZONE: | FORESTRY DISTRICT | INVERTER SIZE: | 250 kVA / 250 kW |
| | | INVERTER COUNT: | 10 |
| | | DC SIZE: | 3.017 MWDC |
| | | AC SIZE: | 2.500 MWAC |
| | | DC/AC RATIO: | 1.207 |
| | | GROUND COVERAGE RATIO: | 36.0% |
| | | ASCE 7-16 GSL: | 53 PSF |
| | | ASCE 7-16 WIND SPEED: | 100 MPH |

LAND USE SUMMARY:

| | |
|-----------------------------|---------|
| TOTAL PARCEL AREA (ACRES): | 40.0000 |
| TOTAL LEASED AREA (ACRES): | TBD |
| TOTAL FENCED AREA (ACRES): | 13.5332 |
| GRAVEL ACCESS ROAD (ACRES): | 0.1984 |
| STAGING AREA (ACRES): | 0.3526 |

ADDITIONAL NOTES:

- BASEMAP DEVELOPED FROM GIS DATA
- PARCEL DATA TAKEN FROM GIS DATA
- NWI & FEMA FLOOD HAZARD ZONE FROM GIS DATA

| REV | DESCRIPTION | DATE | BY | CKD | SME |
|-----|-------------------------------|------------|----|-----|-----|
| A | PERMIT APPLICATION | 07-10-2023 | AL | IT | IT |
| B | UPDATED SUBSTATION LOCATION | 08-03-2023 | AL | IT | IT |
| C | AHJ COMMENTS | 08-28-2023 | AL | IT | IT |
| D | UPDATED EMERGENCY ACCESS PATH | 09-15-2023 | AL | SJ | IT |

SHEET TITLE:

TITLE SHEET

SHEET NO: D-101



LEGEND

- PARCEL BOUNDARY
- - - ZONING SETBACK
- NEIGHBORING PARCEL
- GRAVEL ACCESS ROAD
- STAGING AREA
- EMERGENCY ACCESS PATH
- PERIMETER FENCE (N)
- OHU — OH ELECTRICAL (E)
- OHU — OH ELECTRICAL (N)
- UGMV — UG MEDIUM VOLTAGE
- EQUIPMENT POLE (N)
- FORESTRY DISTRICT
- RESIDENTIAL RECREATION DISTRICT #1

GENERAL NOTE(S):

- EXISTING TREES WILL BE MAINTAINED NORTH AND SOUTH OF THE PROJECT. VEGETATION WILL BE CLEARED WITHIN THE PROJECT FENCE AND A MINIMUM OF 20ft NORTH, SOUTH, EAST, AND WEST OF PROJECT FENCE.

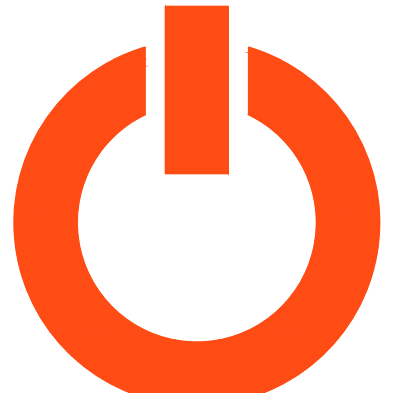

2003 Western Ave, Suite 225
Seattle, WA 98121
oneenergyrenewables.com
206 922 7072

OneEnergy

WRITTEN DIMENSIONS ON THIS PLAN SHALL SUPERSEDE SCALED DIMENSIONS. CONTRACTORS ARE RESPONSIBLE FOR FIELD VERIFYING ALL DIMENSIONS. THIS DRAWING, DESIGN, CONCEPT AND ARRANGEMENT REMAIN THE PROPERTY OF ONEENERGY RENEWABLES AND SHALL NOT BE COPIED, DISCLOSED OR REPRODUCED WITHOUT CONSENT.

WEBB LAKE SOLAR ONEENERGY RENEWABLES

LAKE 26 ROAD
DANBURY, WV 24830
46.004632, -92.140792

PRELIMINARY

NOT FOR CONSTRUCTION

| REV | DESCRIPTION | DATE | BY | CK'D | SME |
|-----|-------------------------------|------------|----|------|-----|
| A | PERMIT APPLICATION | 07-10-2023 | AL | IT | IT |
| B | UPDATED SUBSTATION LOCATION | 08-03-2023 | AL | IT | IT |
| C | AHJ COMMENTS | 08-28-2023 | AL | IT | IT |
| D | UPDATED EMERGENCY ACCESS PATH | 09-15-2023 | AL | SJ | IT |

REVISION LOG

SHEET TITLE:
DEVELOPMENT LAYOUT

SHEET NO:
D-102

